

FRONT ELEVATION

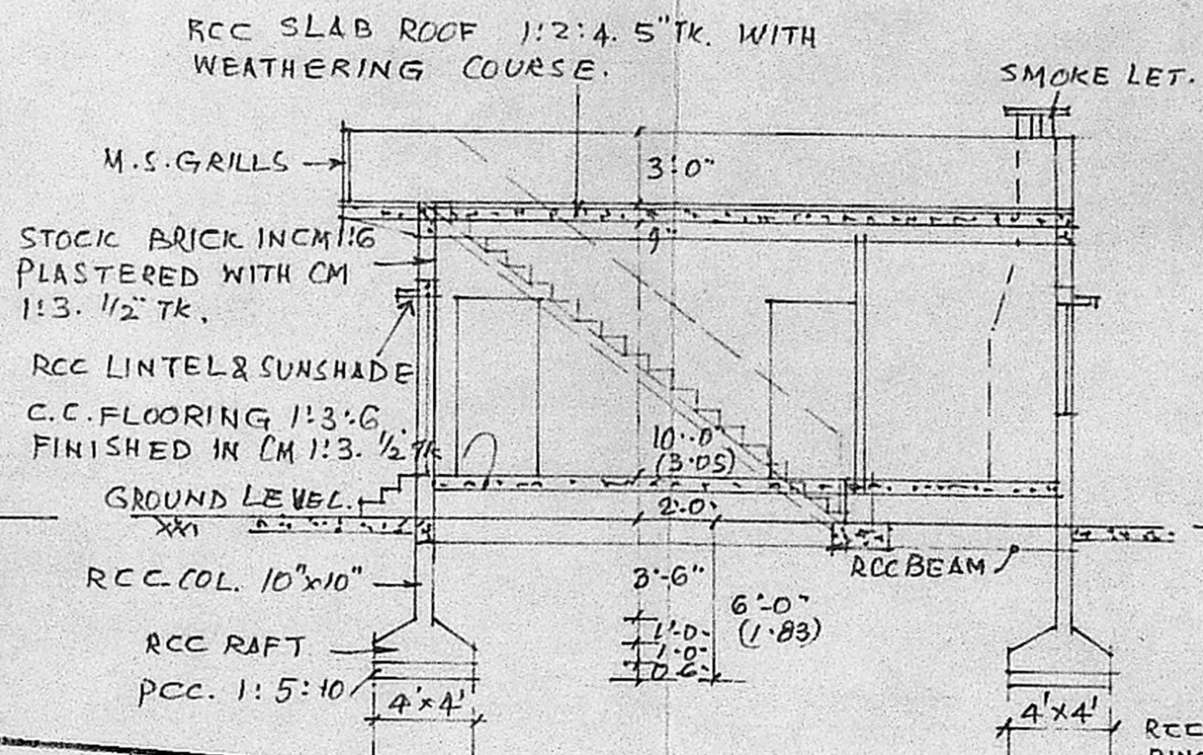

SECTION ON AA.

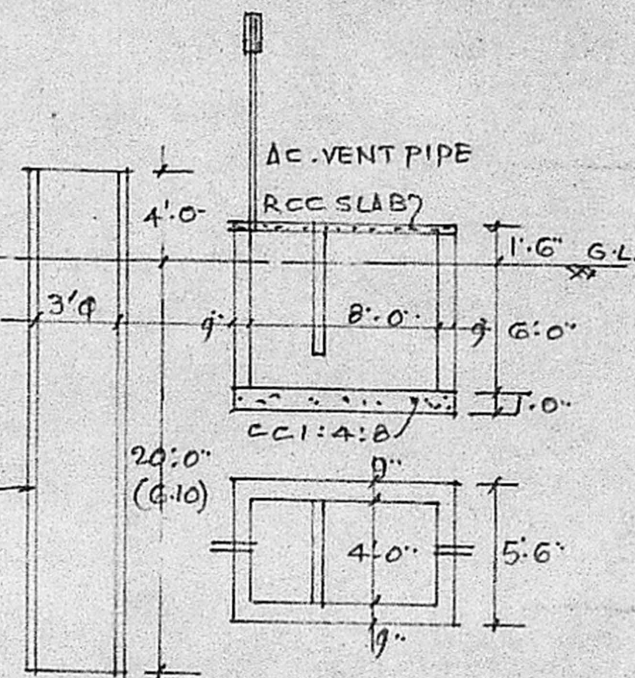

SEC. OF WELL & SEPTIC TANK.

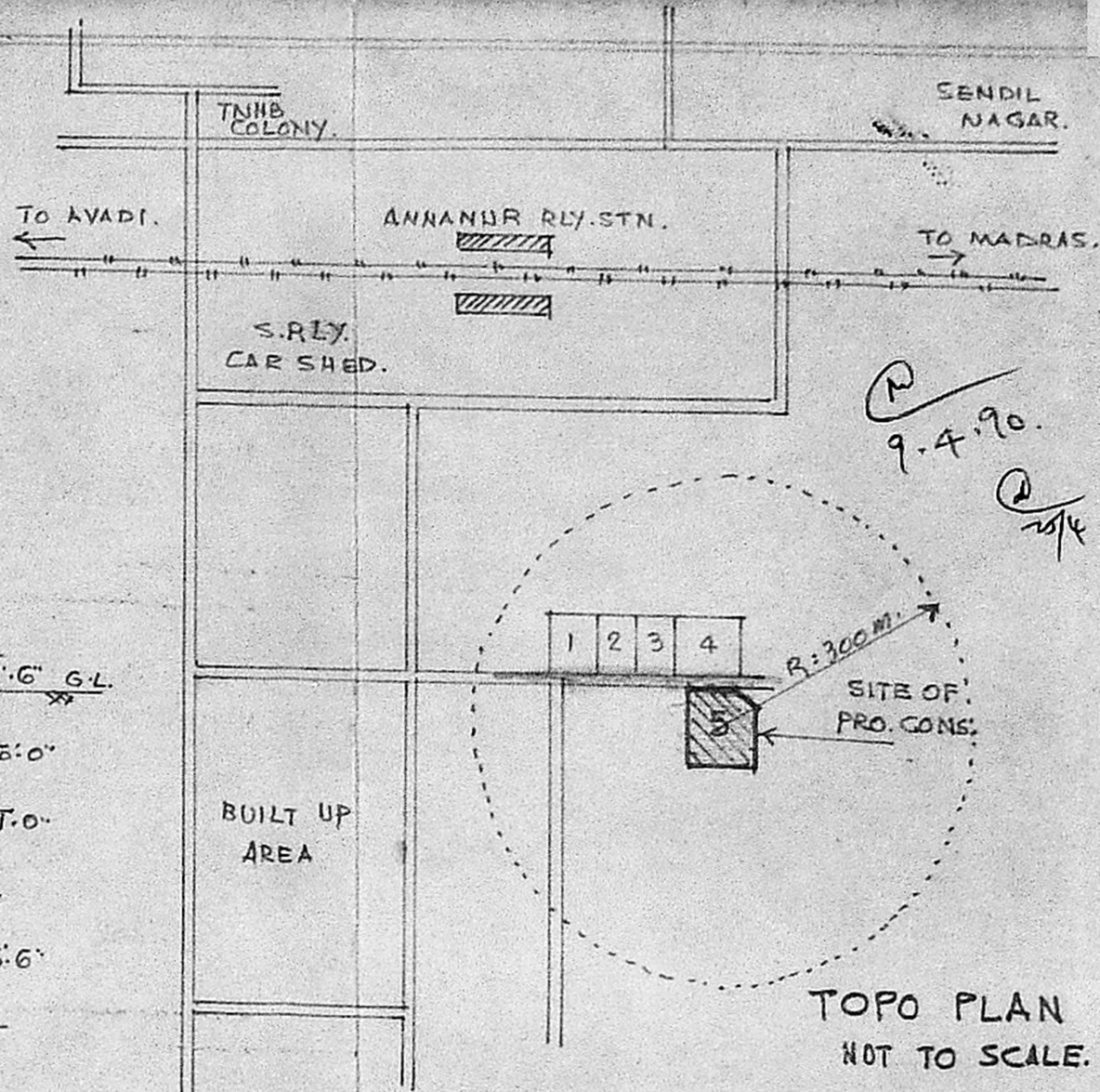

TOPO PLAN NOT TO SCALE.

- NOTE:
- SPECIFICATION OF WORKS INDICATED IN SECTION.
  - FIGURES IN BRACKETS ARE METRIC-EQUALS. M.
  - WASTE WATER USED FOR GARDENING.
  - REF: DOORS D .. 3'-3"x7'-0" (1.00x2.14) D1 2'-9"x6'-0" (0.84x1.83) WINDOW. W. .. 3'-3"x4'-0" (1.00x1.22) W1 4'-6"x4'-0" (1.37x1.22) VENTILATOR V: 3'-3"x2'-0" (1.00x0.61)

Planning Permit No. A 667/90  
**APPROVED**  
 SUBJECT TO THE CONDITIONS IN THIS OFFICE LETTER  
 No. A 6365/90 dated 4-06-90  
 C. R. Unnals  
 FOR MEMBER SECRETARY  
 MADRAS METROPOLITAN  
 DEVELOPMENT AUTHORITY  
 MADRAS-600008.

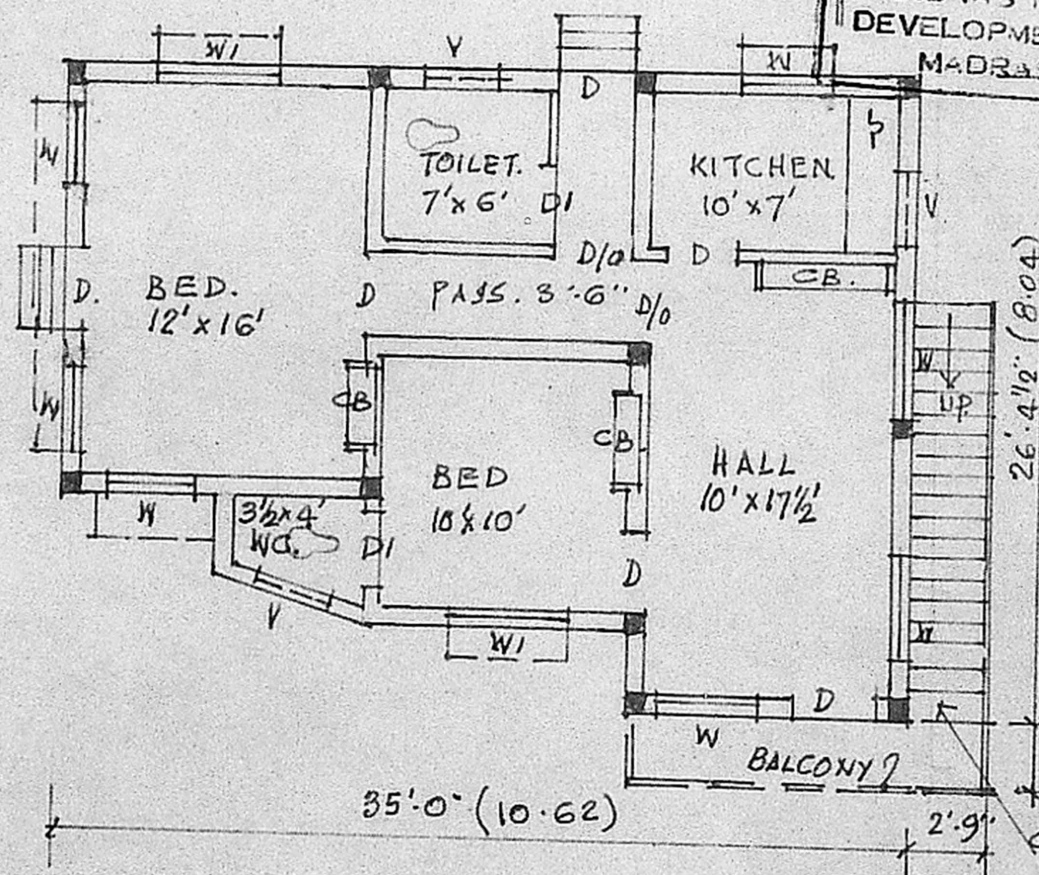

PLAN

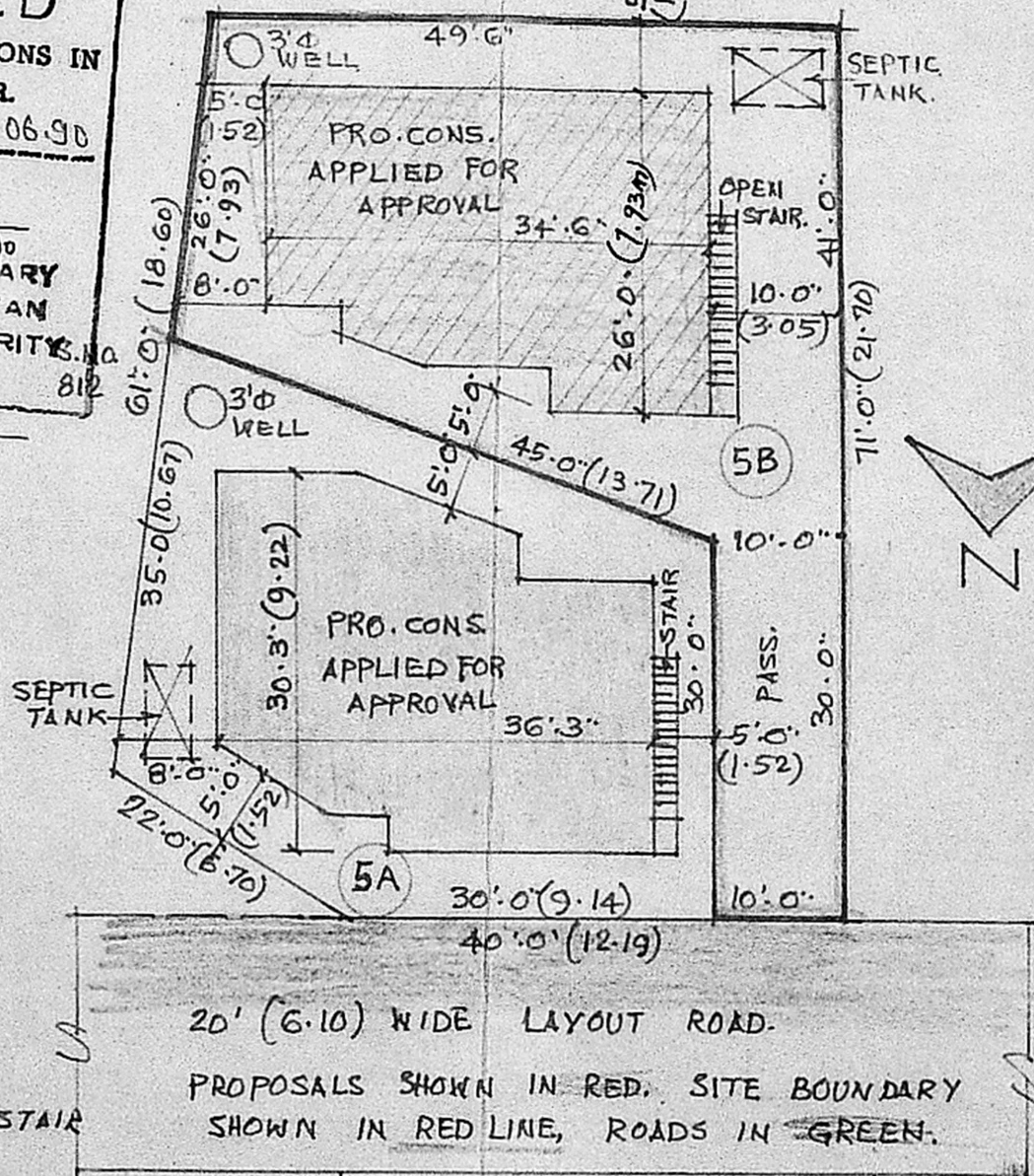

SITE PLAN & SUB DIVISION PLAN. SCALE 1"=16'

AREA	SFT	M <sup>2</sup>
TOTAL SITE AREA ..	3445	320.38
AREA OF PLOT 5A ..	1650	153.45
DO. 5B ..	1795	166.93
PLINTH AREA OF PRO. CONS. IN 5B..	660	61.38
CARPET AREA ..	500	46.50
OPEN SPACE ..	990	92.07
PLOT COVERAGE ..		40%

PLAN SHOWING THE PROPOSED CONSTRUCTION OF A RESIDENCE IN PLOT NO. 5B IN SNO. 815 NO. 58 THIRUMULLAIVAYOL VILLAGE SAIDAPET TK. CHINGLEPUT. DT SCALE 1"=8' .. FOR P. RAMAKRISHNA.

OWNER. *P. Ramakrishna*

*K. Ramachandrarao*  
 K. RAMACHANDRARAO, M.I.S.E.  
 Civil Engineer & Licensed Surveyor: Class I  
 Corporation of Madras  
 Ambattur & Avadi Township  
 No. 2, SOWCAR STREET,  
 (Near Prithivipakkam)  
 AMBATTUR, MADRAS-600 053.